

STRIPES WOOD



marfil
ivory
280 **12355700**



fresno
ashtree
280 **12355951**



haya
beech
280 **12355952**



roble
oak
280 **12355953**



avellano
hazelnut
280 **12355954**

| Características técnicas | Technical characteristic | Caractéristiques technique | Caratteristiche tecnici | Características técnicas | خصائص تقنية |
|--|--|----------------------------|--|---|---|
| Peso / Weight / Poids / Peso / Peso / وزن | 140 g/m² ±5 % | | | | |
| Ancho / Width / Largeur Largura / Larghezza / عرض | 280 cm | | | | |
| Espesor / Thickness / Épaisseur Espessura / Spessore / سماكة | 0,45 mm ± 0,05 | | | | |
| Largo del rollo / Roll length / Longueur du rouleau Comprimento do rolo / Lunghezza del rotolo / طول اللفة | 70 m ±10 % | | | | |
| Composición / Composition / Composition Composição / Composizione / التركيبة | 100 % polyester | | | | |
| Repetición de franjas Line recurrence Récurrence de ligne Recorrência de linha Repetizione di strisce تكرار الخط | Solidas / Solid / Solide Sólido / Solido / صلب | 75 mm | | | |
| | Transp. / Sheer / Transp. Transp./ Trasp. / شفاف | 50 mm | | | |
| | | | Resistencia a la tensión Tensile strength Résistance à la traction Resistência à tração Resistenza alla trazione قوة الشد | Urdimbre / Warp Chaîne / Urdidura Trama / Weft Trame / Trama | 253 daN/5 cm 225 daN/5 cm DIN53354:1981 |
| | | | Limpiar con un trapo húmedo / Wet wipe Nettoyer avec un chiffon humide / Limpe com um pano húmido التنظيف باستخدام قطعة قماش مبللة / Pullire con un panno umido | | |
| | | | Termosoldable / Thermal welding allowed / Thermoscellable Termosselável / Saldabile / قابل للحام | | |

STRIPES WOOD



pino
pine
280 **12355956**

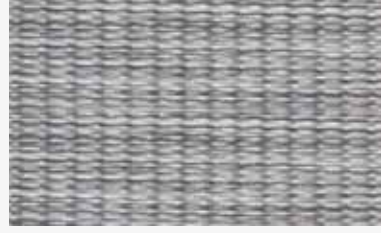

gris
gray
280 **12355957**



olivo
olive
280 **12355958**



castaño
chestnut
280 **12355959**

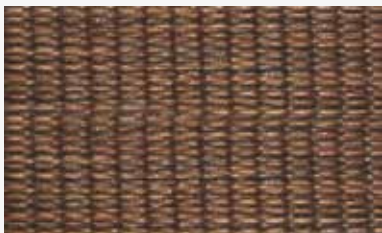

nogal
walnut
280 **12355960**

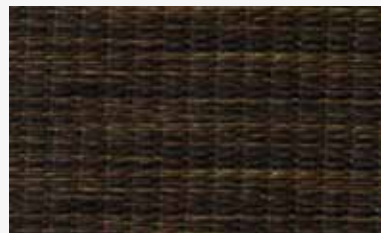

wengue
wengue
280 **12355961**



bambú
bamboo
280 **12355955**